Frauta Doce 1

Arranxo Musigal
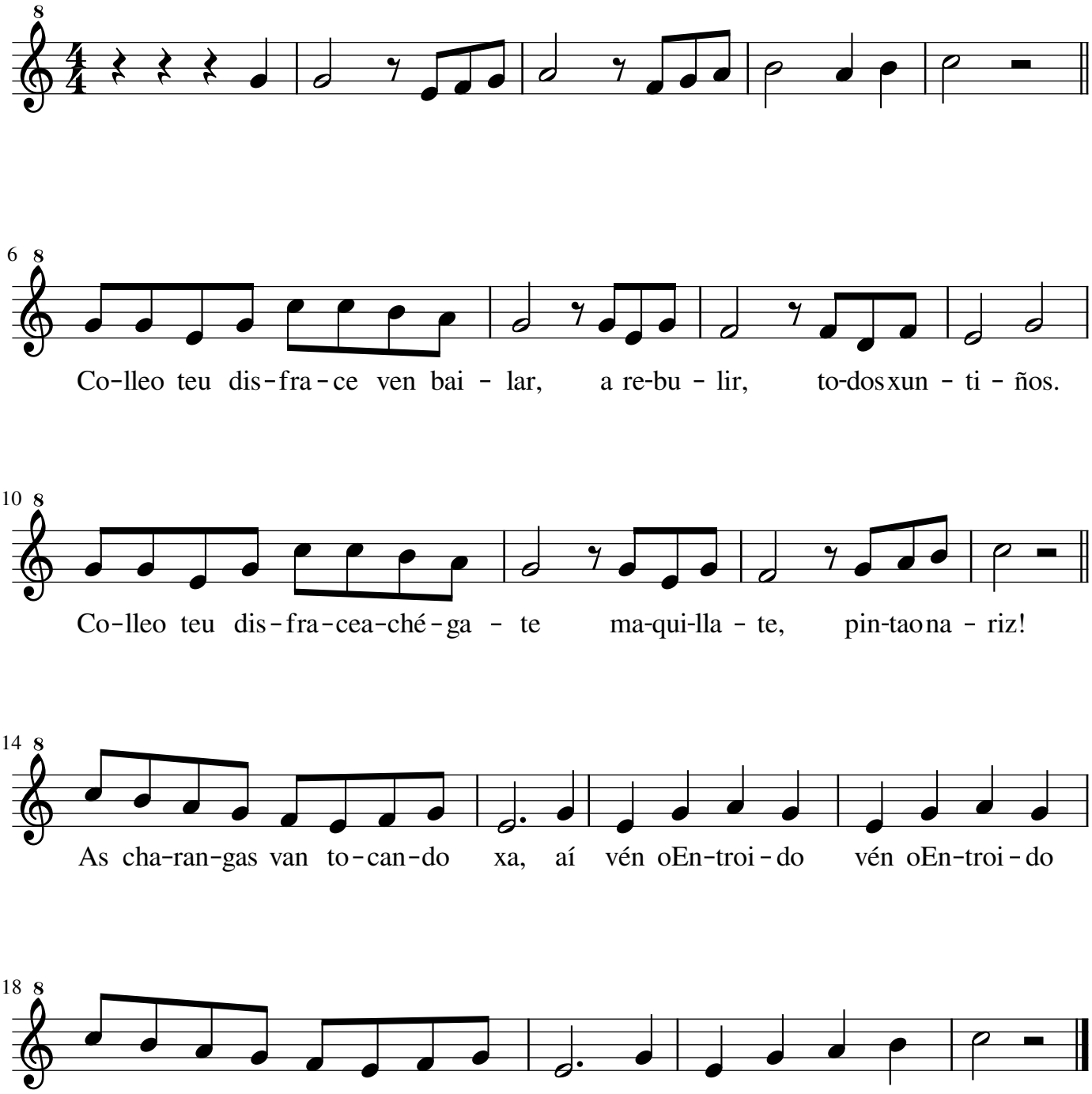
ENTROIDO